Spotted Trotter

197617 - Duck Pastrami

Spotted Trotter Duck Pastrami makes a great recipe spectacular! This pepper-speckled deli staple is salty, tender and succulent—the perfect addition to any charcuterie and cheese platter. It all starts with a seasoned garlic brine, then rubbed in a toasted spice rub and slow smoked on pecan wood. This duck has intense flavor with absolute balance that pairs well with just about...

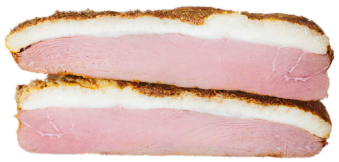

MARKETING

This duck has intense flavor with absolute balance that pairs well with just about any cheese in the book. This meat has quite the range, very approachable and unique and pairs wonderfully with big buttery chardonnay and deep dark stouts.

Nutrition Facts

1 Servings per container

Serving Size **2.0 OZ**

Amount Per Serving

Calories **80**

	% Daily Value*
Total Fat 3 g	**4%**
Saturated Fat 1 g	**6%**
Trans Fat 0 g	
Cholesterol 35 mg	**12%**
Sodium 40 mg	**2%**
Total Carbohydrates 4 g	**1%**
Dietary Fiber 0 g	**0%**
Total Sugars 3 g	
Includes 3 g Added Sugars	**%**
Protein 9 g	
Vitamin D 0 mcg	0%
Calcium 10 mg	0%
Iron 1.2 mg	6%
Potassium 140 mg	2%

* The % Daily Values (DV) tells you how much a nutrient in a serving of food contributes to a daily diet. 2,000 calories a day is used for general nutrition advice.

PRODUCT SPECIFICATIONS

Code	GTIN	Pack Description
1717	00850001311434	2/0.75 LB

Brand	Brand Owner	GPC Description
Spotted Trotter	The Spotted Trotter	Duck - Prepared/Processed

Gross Weight	Net Weight	Case/Catch Weight	Country Of Origin	Kosher	Child Nutrition
1.75 LBR	1.5 LBR	Yes	United States	Undeclared	No

Shipping

Length	Width	Height	Volume	TIxHI	Shelf Life	Storage Temp From/To
14 INH	10 INH	6 INH	0.49 FTQ	14x04	78 Days	-5 FAH / -2.5 FAH

Traceability Regulation

Regulation Type Code	Regulatory Act	Trade Item Regulation Compliant	Regulation Restrictions and Descriptors
N/A	N/A	N/A	N/A

HANDLING SUGGESTIONS

Chilled------

ALLERGENS

__C__ = 'Contains' ; __MC__ = 'May Contain' ; __N__ = 'Free From' ; __UN__ = 'Undeclared' ; __INII__ = 'Intentionally nor Inherently Included'; __50__ = 'Derived from Ingredients' ; __60__ = 'Not Derived From Ingredients' ; __NI__ = 'No Info'

- Milk - MC
- Peanuts - MC
- Eggs - MC
- Tree - MC
- Soybean - MC
- Fish - N
- Wheat - N
- Shellfish - N
- Sesame - N
- Crustaceans - N
- Molluscs - N

INGREDIENTS

Ingredients: duck, salt, brown sugar, water, spices, garlic, sodium nitrite

Spotted Trotter

197617 - Duck Pastrami

Spotted Trotter Duck Pastrami makes a great recipe spectacular! This pepper-speckled deli staple is salty, tender and succulent—the perfect addition to any charcuterie and cheese platter. It all starts with a seasoned garlic brine, then rubbed in a toasted spice rub and slow smoked on pecan wood. This duck has intense flavor with absolute balance that pairs well with just about...

PREPARATION & COOKING SUGGESTIONS

Slice thin

SERVING SUGGESTIONS

This duck has intense flavor with absolute balance that pairs well with just about any cheese in the book. This meat has quite the range, approachable and unique and eats wonderfully well with big buttery Chardonnay as well as Deep Dark Stouts.

MORE INFORMATION